

RECORD OF SURVEY
 A PORTION OF THE WEST 1/2 OF
 SECTION 25, TOWNSHIP 20 NORTH, RANGE 16 EAST, W.M.,
 KITTITAS COUNTY, WASHINGTON

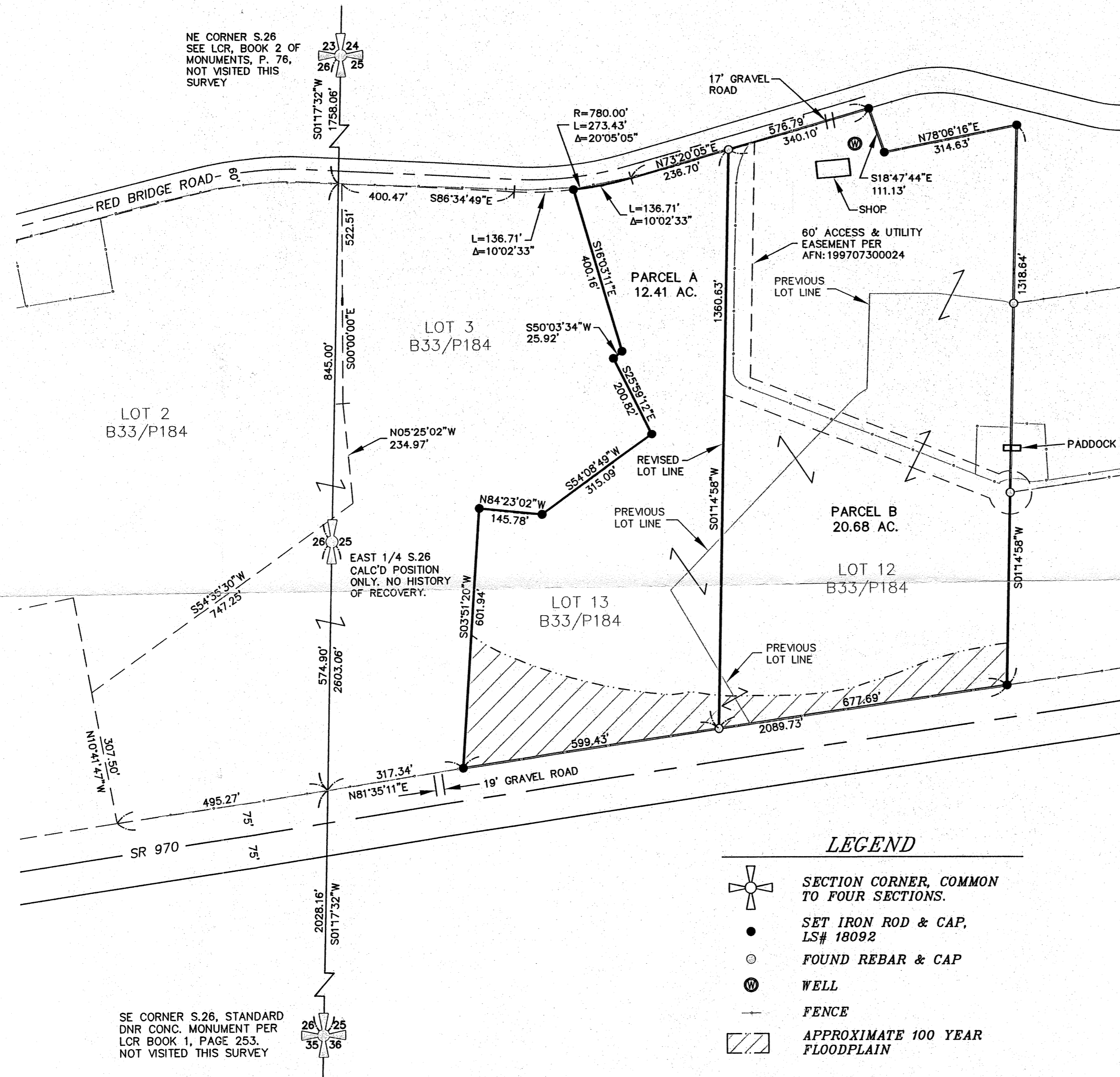

NOTES:

1. THE PURPOSE OF THIS SURVEY IS TO ADJUST THE BOUNDARY LINES OF LOTS 12 AND 13 AS RECORDED IN BOOK 33 OF SURVEYS AT PAGE 184, UNDER AUDITOR'S FILE NO. 200701170028, RECORDS OF KITTITAS COUNTY, STATE OF WASHINGTON, TO THE CONFIGURATION SHOWN HEREON.
2. THIS SURVEY WAS PERFORMED USING A TRIMBLE S6 TOTAL STATION. THE CONTROLLING MONUMENTS AND PROPERTY CORNERS SHOWN HEREON WERE LOCATED, STAKED AND CHECKED FROM A CLOSED FIELD TRAVERSE IN EXCESS OF 1:10,000 LINEAR CLOSURE AFTER AZIMUTH ADJUSTMENT.
3. THIS SURVEY DOES NOT PURPORT TO SHOW ALL EASEMENTS OF RECORD OR OTHERWISE.
4. FOR ADDITIONAL SURVEY INFORMATION, SEE BOOK 33 OF SURVEYS, PAGE 184, UNDER AUDITOR'S FILE NO. 200701170028 AND THE SURVEYS REFERENCED THEREON. ALL RECORDS OF KITTITAS COUNTY, STATE OF WASHINGTON.

EXISTING LEGAL DESCRIPTION:

LOTS 12 AND 13 AS RECORDED IN BOOK 33 OF SURVEYS AT PAGE 184, UNDER AUDITOR'S FILE No. 200701170028, RECORDS OF KITTITAS COUNTY, STATE OF WASHINGTON,

PRELIMINARY
 SUBJECT TO REVISION
 DATE 2-16-11

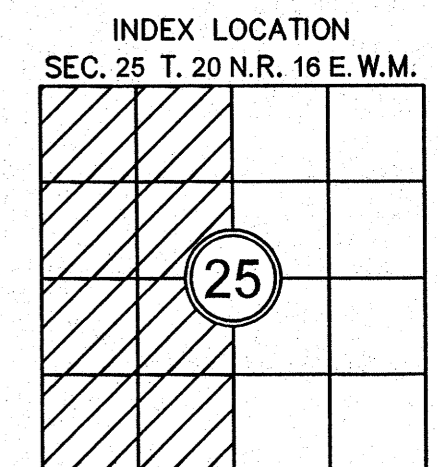
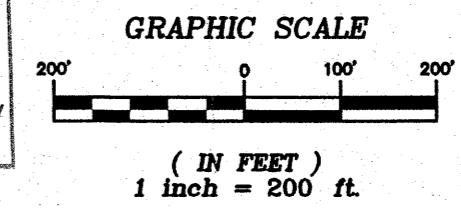
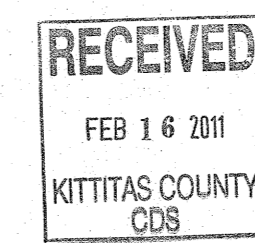
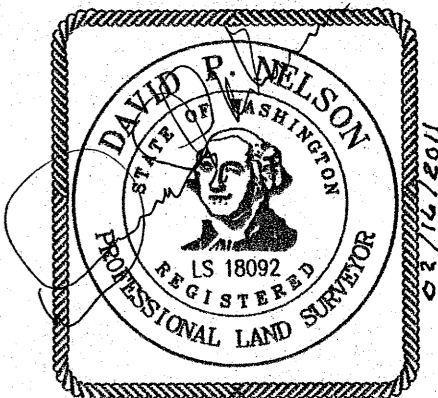

RECORDER'S CERTIFICATE _____
 FILED FOR RECORD THIS ____ DAY OF ____ 20__ AT ____ M.
 IN BOOK ____ OF ____ AT PAGE ____ AT THE REQUEST OF
 DAVID P. NELSON
 SURVEYOR'S NAME
 JERALD V. PETTIT
 County Auditor Deputy County Auditor

SURVEYOR'S CERTIFICATE
 THIS MAP CORRECTLY REPRESENTS A SURVEY MADE BY ME OR UNDER MY
 DIRECTION IN CONFORMANCE WITH THE REQUIREMENTS OF THE SURVEY
 RECORDING ACT AT THE REQUEST OF DUANE CAMERON
 IN OCT. 2010
 DAVID P. NELSON
 CERTIFICATE NO. 18092

Encompass
 ENGINEERING & SURVEYING

Western Washington Division
 165 NE Juniper Street, Suite 201 • Issaquah, WA 98027 • Phone: (425) 392-0250 • Fax: (425) 391-3055

Eastern Washington Division
 108 East 2nd Street • Cle Elum, WA 98922 • Phone: (509) 674-7433 • Fax: (509) 674-7419

BOUNDARY LINE ADJUSTMENT PREPARED FOR DUANE CAMERON A PORTION OF THE WEST 1/2 OF SECTION 25, TOWNSHIP 20N., RANGE 16E., W.M. KITTITAS COUNTY WASHINGTON		
DWN BY G. WEISER	DATE 02/2011	JOB NO. 11009
CHKD BY D. NELSON	SCALE 1"=200'	SHEET 1 OF 1